

DUNHAM SURVEYING, S.C.
SURVEYING & SUBDIVIDING
DELAVER, WISCONSIN 53115

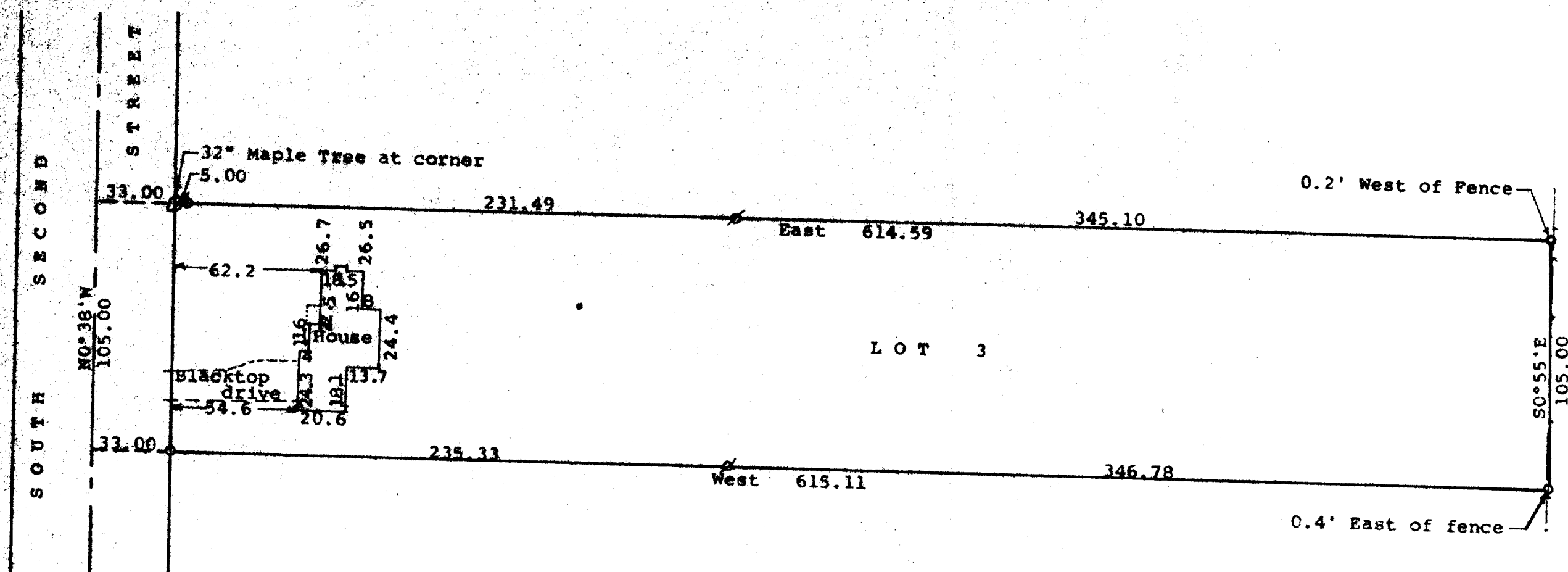

N

Scale - 1" = 50'
 O = 1" Iron Pipe Found
 Ø = 1/2" Iron Pipe Found
 --- = Fence line
 Survey ordered by: Preferred Homes Inc.
 2903 Borg Road
 Delavan, WI 53115
 Bearings are those on the recorded plat
 of Certified Survey No. 566

STATE OF WISCONSIN) SS
 COUNTY OF WALWORTH)

I, George T. Dunham, Surveyor, certify that I have surveyed the property described as follows:

Lot 3 of Certified Survey No. 566, recorded in Volume 3 of Certified Surveys on Page 12, Document Number 02313, Walworth County Records, being a parcel of land located in the Northeast 1/4 of Section 19, T 2 N, R 16 E, City of Delavan, Walworth County, Wisconsin,

and that the plat shown hereon is a correct representation thereof and shows the size and location of the property, its exterior boundaries, the location of all visible structures and dimensions of all principal buildings thereon, boundary fences, apparent easements, roadways and visible encroachments, if any, and that I have surveyed the property hereon described, according to the official records, to the best of my knowledge and belief.
 May 16, 1995

George T. Dunham
 George T. Dunham, Surveyor

